

Why Do I Need This Test?

About the Test

Diabetes can affect how well your kidneys filter waste from your body. Most people don't realize their kidneys are failing until it's too late. Kidney failure requires dialysis or transplant.

There is a lot you and your doctor can do to get ahead of this.

It starts with **KidneyIntelX**.

4 of 5
kidney failures
come by surprise

**You Can Get
Ahead of This**

How Does the Test Work?

The Test Uses...

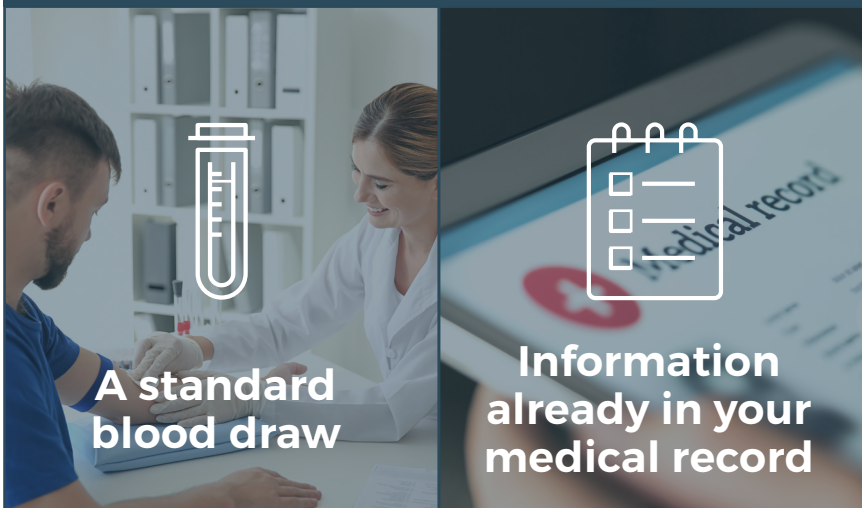

You Will Get...

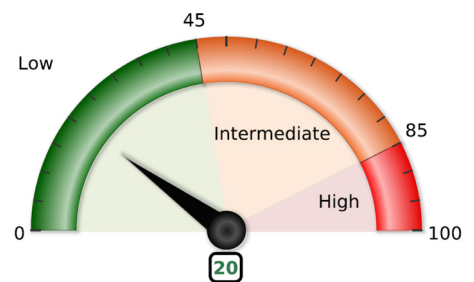

An Easy to Understand Risk Score

Low, intermediate, or high risk of your kidneys quickly failing

What Happens After the Test?

Your doctor will review the risk score with you and, if needed, refer you to a specialist or prescribe new medications.